

A photograph of a cemetery. In the foreground, there are several rows of low, rectangular concrete grave markers. The ground is covered with dry, brownish grass and some scattered leaves. In the background, there are many tall, green trees, some with dense foliage and others with bare branches. The sky is a pale, overcast blue. The overall scene is quiet and somewhat somber.

Grave Photos

After you get home



cloncurry-grave - 1.jpg - EXIF Info

EXIF Tag	Value
Filename	cloncurry-grave - 1.jpg
ImageDescription	
Make	Canon
Model	Canon PowerShot G1 X
XResolution	180
YResolution	180
ResolutionUnit	Inch
DateTime	2012:10:27 18:29:49
Artist	
YCbCrPositioning	Co-Sited
Copyright	
ExifOffset	358
CustomRendered	Normal process
ExposureMode	Auto
White Balance	Auto
DigitalZoomRatio	1.00 x
SceneCaptureType	Standard
Owner Name	
ExposureTime	1/400 seconds
FNumber	2.80
ISO Speed Ratings	400
ExifVersion	0230
DateTimeOriginal	2012:10:27 18:29:49
DateTimeDigitized	2012:10:27 18:29:49
ComponentsConfiguration	YCbCr
CompressedBitsPerPixel	3 (bits/pixel)

Copy to clipboard

Exit

IfanView - IPTC information

Description Keywords/Categories Credits/Origin Options

File name: C:\Users\Jean\Desktop\cloncurry-grave - 1.jpg
(File: 1 / 1)

Document title: Grave of Said Omar

Author (byline): Ewen McPhee

Author title: Development Officer, Queensland Museum

Copyright:

Caption (description): Said Omar died aged (approximately) 45 years on 14 July 1915 and was buried in the Afghan section of the old Cloncurry Cemetery.
Death Registration: 1915/C2743
Grave location: -20.69, 140.50

Caption writer:

Headline:

Special instructions:

Note for batch mode: Same IPTC can be added to all files (see Options-Tab)
Info: input data charset: UTF-8

Hint: allowed placeholders: \$D, \$d, \$F, \$N, \$O, \$T, \$U, \$S, \$C.
\$Ex = EXIF, \$Ix = IPTC, |

Write Cancel

IfanView - IPTC information

Description Keywords/Categories Credits/Origin Options

Credits:

Source: <https://qmdo.com.au/2012/11/07/cloncurry-afghan-came>

Date created: (YYYYMMDD) Today

City: Cloncurry

Sublocation:

Province-State: Queensland

Country: Australia

Original transmission reference:

Write Cancel

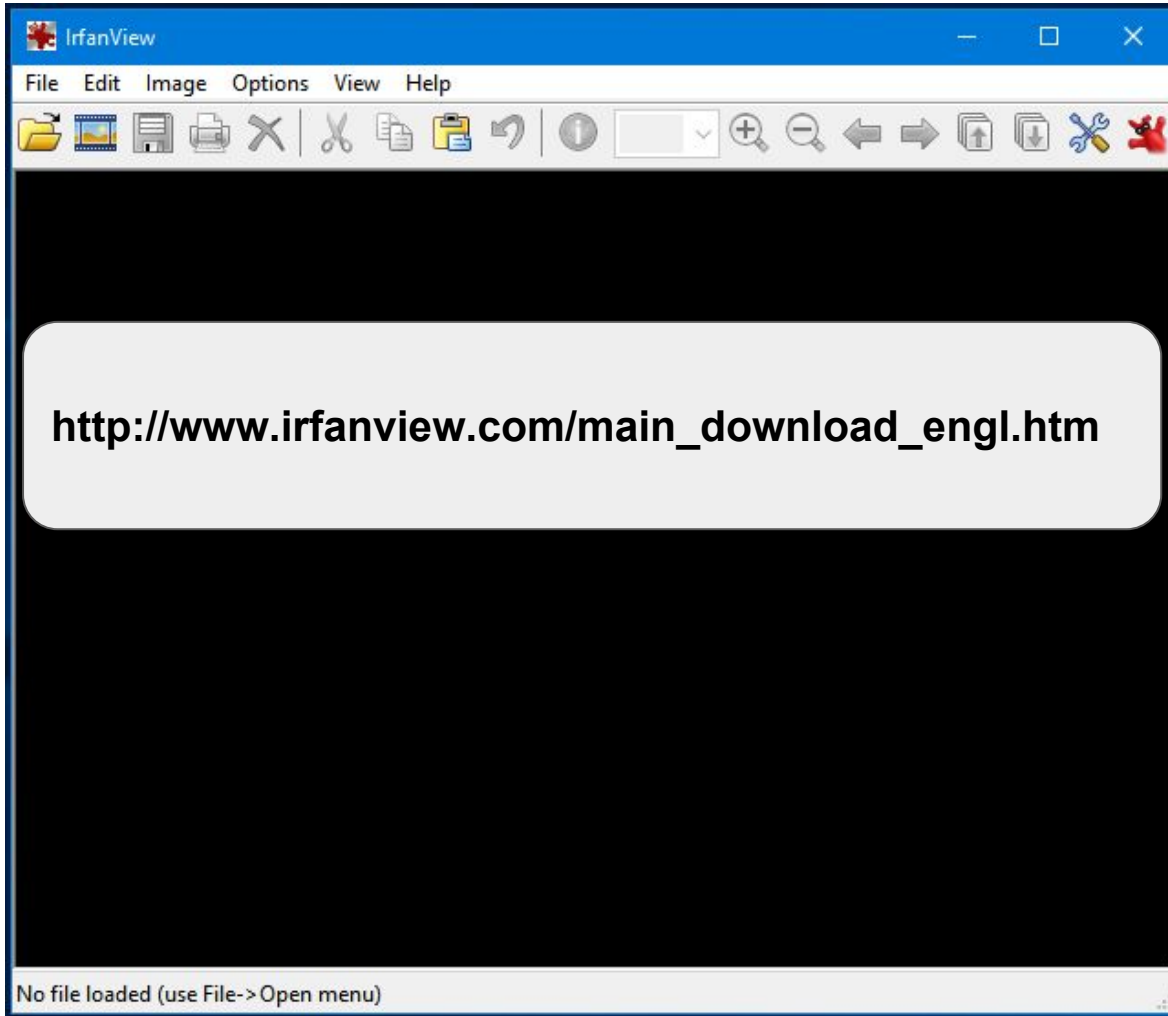

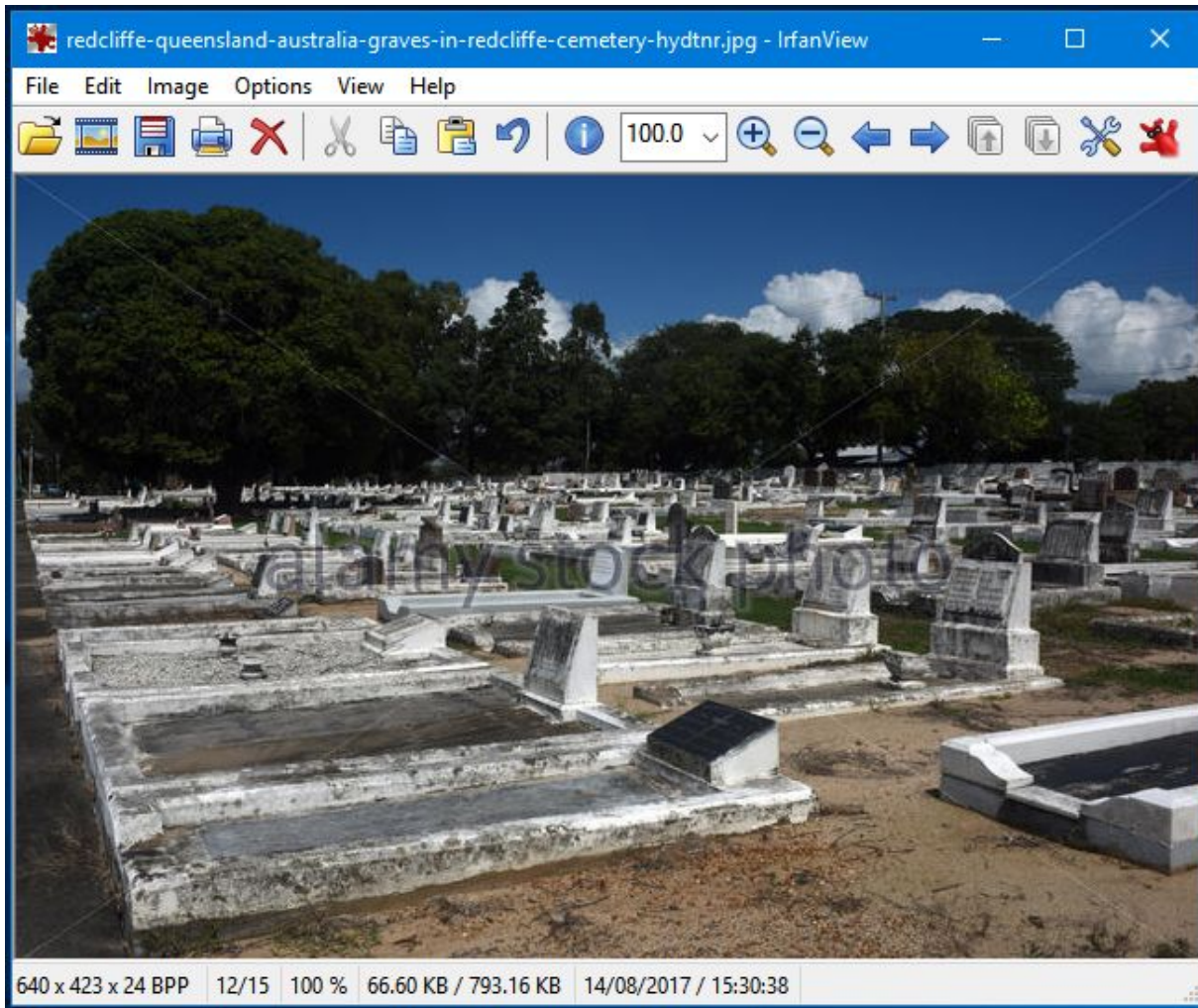

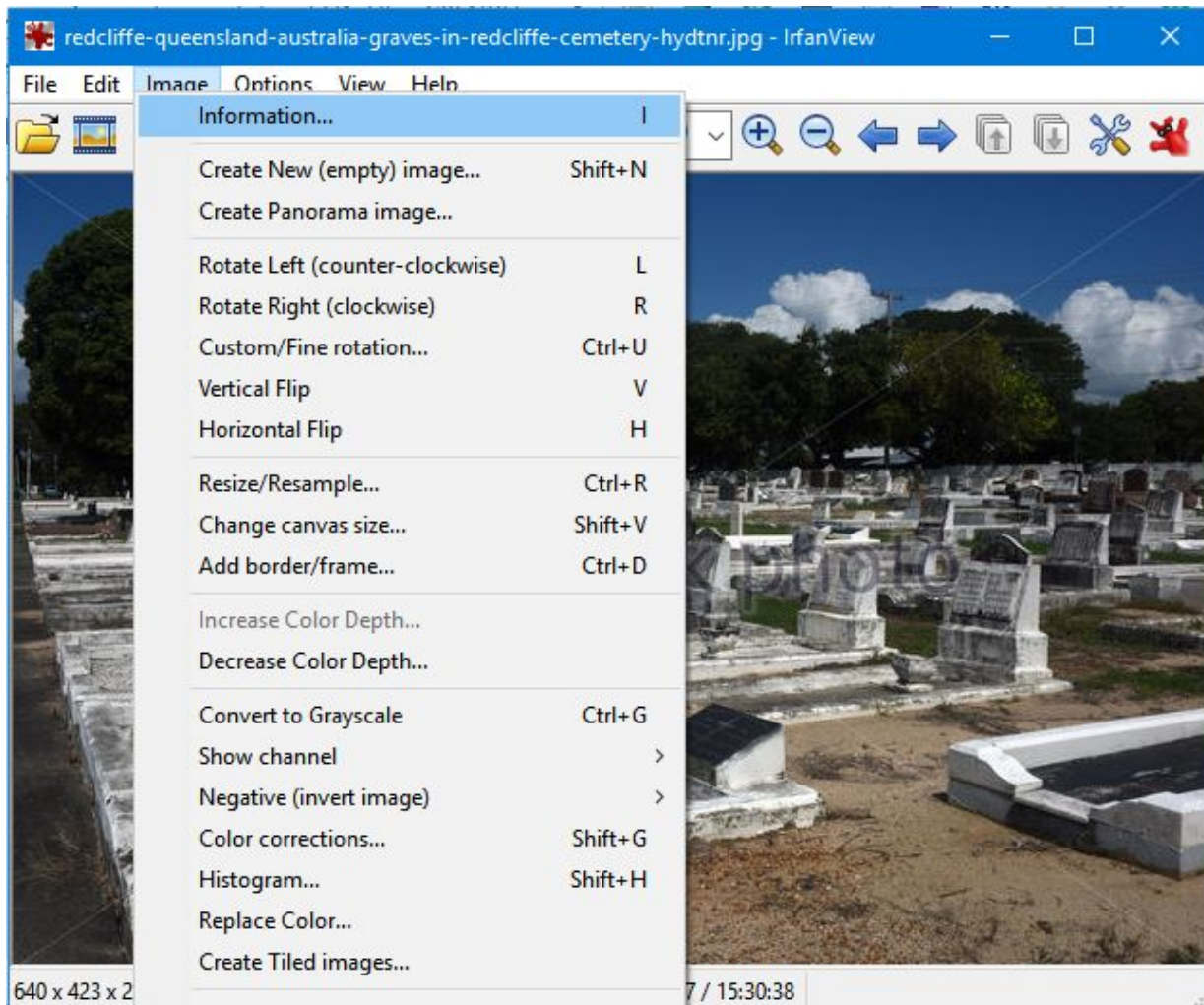

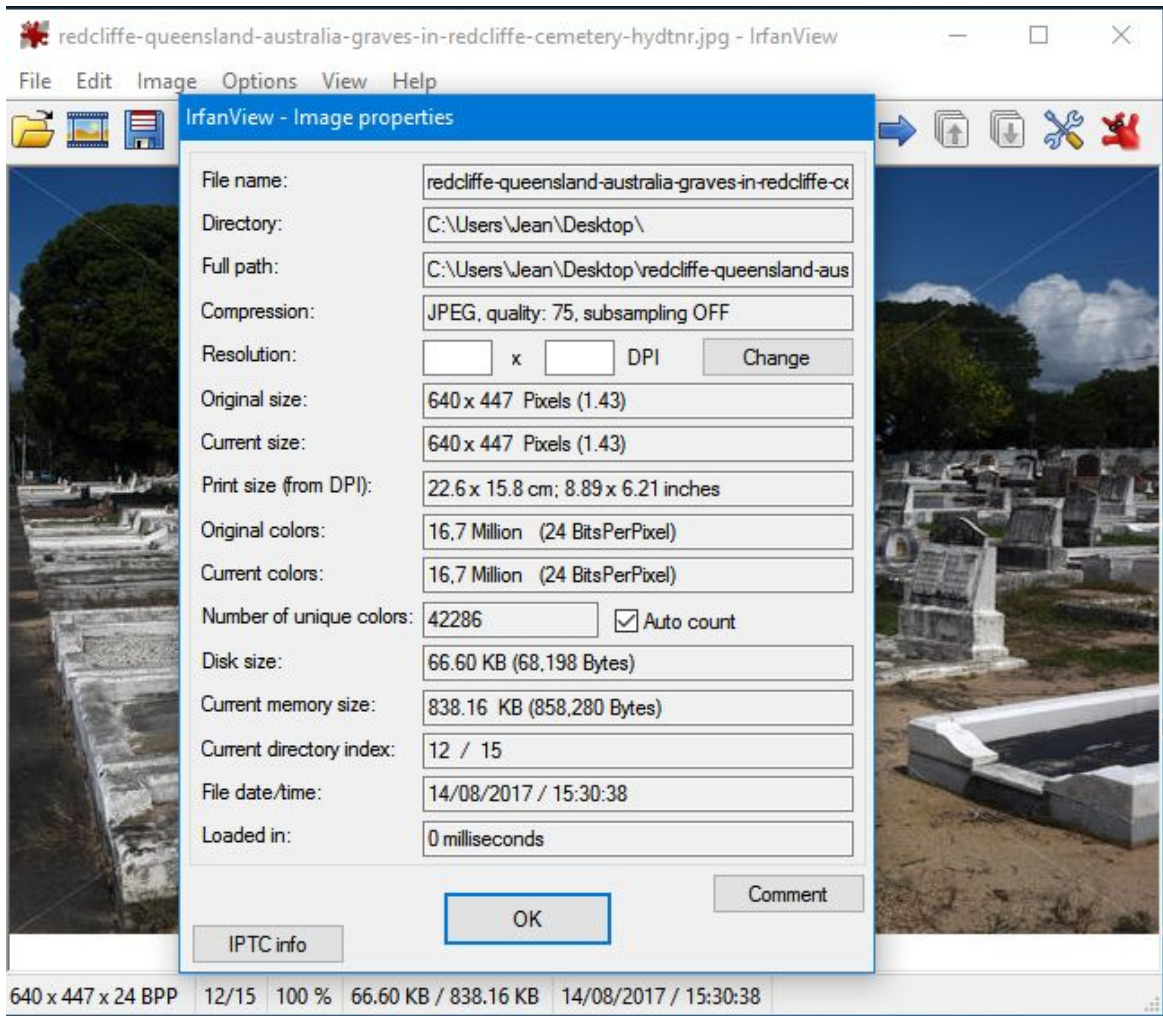

File name: redcliffe-queensland-australia-graves-in-redcliffe-cr
Directory: C:\Users\Jean\Desktop\
Full path: C:\Users\Jean\Desktop\redcliffe-queensland-aus
Compression: JPEG, quality: 75, subsampling OFF
Resolution: [] x [] DPI [Change]
Original size: 640 x 447 Pixels (1.43)
Current size: 640 x 447 Pixels (1.43)
Print size (from DPI): 22.6 x 15.8 cm; 8.89 x 6.21 inches
Original colors: 16,7 Million (24 BitsPerPixel)
Current colors: 16,7 Million (24 BitsPerPixel)
Number of unique colors: 42286 Auto count
Disk size: 66.60 KB (68,198 Bytes)
Current memory size: 838.16 KB (858,280 Bytes)
Current directory index: 12 / 15
File date/time: 14/08/2017 / 15:30:38
Loaded in: 0 milliseconds

IPTC info

OK

Comment

640 x 447 x 24 BPP | 12/15 | 100 % | 66.60 KB / 838.16 KB | 14/08/2017 / 15:30:38

